

Triumph Gulf Coast, Inc. Trust Fund Application for Funds

Proposal Instructions: The Triumph Gulf Coast, Inc. Trust Fund Grant Application (this document) must be completed by the entity applying for the grant and signed, as applicable, by either the individual applying for funds, an individual authorized to bind the entity applying for funds, a chief elected official, the administrator for the governmental entity or their designee. Please read the Application carefully as some questions may require a separate narrative to be completed. In addition, please complete all Addendums that may be applicable to the proposed project or program.

Triumph Gulf Coast, Inc. will make awards from available funds to projects or programs that meet the priorities for economic recovery, diversification, and enhancement of the disproportionately affected counties. Triumph Gulf Coast, Inc. may make awards for:

- Ad valorem tax rate reduction within disproportionately affected counties;
- Local match requirements of s. 288.0655 for projects in the disproportionately affected counties;
- Public infrastructure projects for construction, expansion, or maintenance which are shown to enhance economic recovery, diversification, and enhancement of the disproportionately affected counties;
- Grants to local governments in the disproportionately affected counties to establish and maintain equipment and trained personnel for local action plans of response to respond to disasters, such as plans created for the Coastal Impacts Assistance Program;
- Grants to support programs that prepare students for future occupations and careers at K-20 institutions that have campuses in the disproportionately affected counties. Eligible programs include those that increase students' technology skills and knowledge; encourage industry certifications; provide rigorous, alternative pathways for students to meet high school graduation requirements; strengthen career readiness initiatives; fund high-demand programs of emphasis at the bachelor's and master's level designated by the Board of Governors; and, similar to or the same as talent retention programs created by the Chancellor of the State University System and the Commission of Education; encourage students with interest or aptitude for science, technology, engineering, mathematics, and medical disciplines to pursue postsecondary education at a state university or a Florida College System institution within the disproportionately affected counties;
- Grants to support programs that provide participants in the disproportionately affected counties with transferable, sustainable workforce skills that are not confined to a single employer; and
- Grants to the tourism entity created under s. 288.1226 for the purpose of advertising and promoting tourism and Fresh From Florida, and grants to promote workforce and infrastructure, on behalf of all of the disproportionately affected counties.

Pursuant to Florida Law, Triumph Gulf Coast, Inc. will provide priority consideration to Applications for projects or programs that:

- Generate maximum estimated economic benefits, based on tools and models not generally employed by economic input-output analyses, including cost-benefit, return-on-investment, or dynamic scoring techniques to determine how the long-term economic growth potential of the disproportionately affected counties may be enhanced by the investment.
- Increase household income in the disproportionately affected counties above national average household income.
- Leverage or further enhance key regional assets, including educational institutions, research facilities, and military bases.
- Partner with local governments to provide funds, infrastructure, land, or other assistance for the project.
- Benefit the environment, in addition to the economy.
- Provide outcome measures.
- Partner with K-20 educational institutions or school districts located within the disproportionately affected counties as of January 1, 2017.
- Are recommended by the board of county commissioners of the county in which the project or program will be located.
- Partner with convention and visitor bureaus, tourist development councils, or chambers of commerce located within the disproportionately affected counties.

Additionally, the Board of Triumph Gulf Coast, Inc. may provide discretionary priority to consideration of Applications for projects and programs that:

- Are considered transformational for the future of the Northwest Florida region.
- May be consummated quickly and efficiently.
- Promote net-new jobs in the private sector with an income above regional average household income.
- Align with Northwest Florida FORWARD, the regional strategic initiative for Northwest Florida economic transformation.
- Create net-new jobs in targeted industries to include: aerospace and defense, financial services/shared services, water transportation, artificial intelligence, cybersecurity, information technology, manufacturing, and robotics.
- Promote industry cluster impact for unique targeted industries.
- Create net-new jobs with wages above national average wage (*e.g.*, similar to EFI QTI program, measured on graduated scale).
- Are located in Rural Area of Opportunity as defined by the State of Florida (DEO).
- Provide a wider regional impact versus solely local impact.
- Align with other similar programs across the regions for greater regional impact, and not be duplicative of other existing projects or programs.
- Enhance research and innovative technologies in the region.
- Enhance a targeted industry cluster or create a Center of Excellence unique to Northwest Florida.

- Create a unique asset in the region that can be leveraged for regional growth of targeted industries.
- Demonstrate long-term financial sustainability following Triumph Gulf Coast, Inc. funding.
- Leverage funding from other government and private entity sources.
- Provide local investment and spending.
- Are supported by more than one governmental entity and/or private sector companies, in particular proposed projects or programs supported by more than one county in the region.
- Provide clear performance metrics over duration of project or program.
- Include deliverables-based payment system dependent upon achievement of interim performance metrics.
- Provide capacity building support for regional economic growth.
- Are environmentally conscious and business focused.
- Include Applicant and selected partners/vendors located in Northwest Florida.

Applications will be evaluated and scored based on compliance with the statutory requirements of the Triumph Gulf Coast legislation, including but not limited to the priorities identified therein and the geographic region served by the proposed project or program.

Applicant Information

Name of Individual (if applying in individual capacity): _____

Name of Entity/Organization: City of St. Marks, Florida

Background of Applicant Individual/Entity/Organization: Municipality, Wakulla County, Florida

(If additional space is needed, please attach a Word document with your entire answer.)

Federal Employer Identification Number: 59-10566133

Contact Information:

Primary Contact Information: Zoe A. Mansfield

Title: City Manager

Mailing Address: 788 Port Leon Drive

PO Box 296

Phone: 850.925.6224

Email: cityofst.marks@comcast.net

Website: cityofstmarks.com

Identify any co-applicants, partners, or other entities or organizations that will have a role in the proposed project or program and such partners proposed roles.

(If additional space is needed, please attach a Word document with your entire answer.)

Total amount of funding requested from Triumph Gulf Coast: \$ 1,295,000.00

Has the applicant in the past requested or applied for funds for all or part of the proposed project/program?

Yes No

If yes, please provide detailed information concerning the prior request for funding, including:

- the date the request/application for funding was made;
- the source to which the request/application for funding was made,
- the results of the request/application for funding, and
- projected or realized results and/or outcomes from prior funding.

(If additional space is needed, please attach a Word document with your entire answer.)

Describe the financial status of the applicant and any co-applicants or partners:

See Attached Financial Information

(If additional space is needed, please attach a Word document with your entire answer.)

In a separate attachment, please provide financial statements or information that details the financial status of the applicant and any co-applicants or partners.

Has the applicant or any co-applicants, partners or any associated or affiliated entities or individuals filed for bankruptcy in the last ten (10) years?

Yes No

If yes, please identify the entity or individual that filed for bankruptcy and the date of filing.

(If additional space is needed, please attach a Word document with your entire answer.)

Eligibility

Pursuant to Section 288.8017, Triumph Gulf Coast, Inc. was created to make awards from available funds to projects or programs that meet the priorities for economic recovery, diversification, and enhancement of the disproportionately affected counties. The disproportionately affected counties are: Bay County, Escambia County, Franklin County, Gulf County, Okaloosa County, Santa Rosa County, Walton County, or Wakulla County. *See*, Section 288.08012.

1. From the choices below, please check the box that describes the purpose of the proposed project or program (check all that apply):

- Ad valorem tax rate reduction within disproportionately affected counties;
- Local match requirements of s. 288.0655 for projects in the disproportionately affected counties;
- Public infrastructure projects for construction, expansion, or maintenance which are shown to enhance economic recovery, diversification, and enhancement of the disproportionately affected counties;
- Grants to local governments in the disproportionately affected counties to establish and maintain equipment and trained personnel for local action plans of response to respond to disasters, such as plans created for the Coastal Impacts Assistance Program;
- Grants to support programs that prepare students for future occupations and careers at K-20 institutions that have campuses in the disproportionately affected counties. Eligible programs include those that increase students' technology skills and knowledge; encourage industry certifications; provide rigorous, alternative pathways for students to meet high school graduation requirements; strengthen career readiness initiatives; fund high-demand programs of emphasis at the bachelor's and master's level designated by the Board of Governors; and, similar to or the same as talent retention programs created by the Chancellor of the State University System and the Commission of Education, encourage students with interest or aptitude for science, technology, engineering, mathematics, and medical disciplines to pursue postsecondary education at a state university or a Florida College System institution within the disproportionately affected counties;
- Grants to support programs that provide participants in the disproportionately affected counties with transferable, sustainable workforce skills that are not confined to a single employer; and
- Grants to the tourism entity created under s. 288.1226 for the purpose of advertising and promoting tourism and Fresh From Florida, and grants to promote workforce and infrastructure, on behalf of all of the disproportionately affected counties.

3. Explain how the proposed project or program is considered transformational and how it will effect the disproportionately affected counties in the next ten (10) years.

The project will spur economic development, while promoting education of the City's

historic past and ecotourism to enhance recreational and public opportunities.

(If additional space is needed, please attach a Word document with your entire answer.)

4. Describe data or information available to demonstrate the viability of the proposed project or program.

The project will tie into the St. Marks Bike Trail and will transform the waterfront for walking, cycling, and fishing into the center of the City.

(If additional space is needed, please attach a Word document with your entire answer.)

5. Describe how the impacts to the disproportionately affected counties will be measured long term.

The funding will be supplemented through in-kind cost share from the City's Public Works staff, who will main

(If additional space is needed, please attach a Word document with your entire answer.)

6. Describe how the proposed project or program is sustainable. (Note: Sustainable means how the proposed project or program will remain financially viable and continue to perform in the long-term after Triumph Gulf Coast, Inc. funding.)

This project includes a 1-time cost for construction, the City will maintain into perpetuity.

(If additional space is needed, please attach a Word document with your entire answer.)

7. Describe how the deliverables for the proposed project or program will be measured.

Deliverable for this project would be final construction certificate of completion.

(If additional space is needed, please attach a Word document with your entire answer.)

Priorities

1. Please check the box if the proposed project or program will meet any of the following priorities (check all that apply):

- Generate maximum estimated economic benefits, based on tools and models not generally employed by economic input-output analyses, including cost-benefit, return-on-investment, or dynamic scoring techniques to determine how the long-term economic growth potential of the disproportionately affected counties may be enhanced by the investment.
- Increase household income in the disproportionately affected counties above national average household income.
- Leverage or further enhance key regional assets, including educational institutions, research facilities, and military bases.

- Partner with local governments to provide funds, infrastructure, land, or other assistance for the project.
- Benefit the environment, in addition to the economy.
- Provide outcome measures.
- Partner with K-20 educational institutions or school districts located within the disproportionately affected counties as of January 1, 2017.
- Are recommended by the board of county commissioners of the county in which the project or program will be located.
- Partner with convention and visitor bureaus, tourist development councils, or chambers of commerce located within the disproportionately affected counties.

2. Please explain how the proposed project meets the priorities identified above.

~~The St. Marks River Walk will open up the waterfront along the St. Marks River to the public and from the San Marcos de Apalachee State Park from the junction of the Wakulla and St. Marks Rivers to the business district of the town of St. Marks. The City's civic and business leaders have envisioned the creation of the Riverwalk expanding over 1,500 linear feet that opens up the riverfront to residential, business, educational, cultural and retail properties. A local businessman has recently invested in several large parcels in the center of the City with plans to develop into mixed use residential properties with retail spaces available for businesses. The St. Marks Riverwalk project will transform the waterfront for walking, cycling, and fishing into the center of the City.~~

(If additional space is needed, please attach a Word document with your entire answer.)

3. Please explain how the proposed project or program meets the discretionary priorities identified by the Board.

~~The project is "shovel - ready", the State has provided the design drawings and initial permitting documents. The entire time frame expected from inception to completion is 2 years.~~

(If additional space is needed, please attach a Word document with your entire answer.)

4. In which of the eight disproportionately affected county/counties is the proposed project or program located? (Circle all that apply)

Escambia Santa Rosa Okaloosa Walton Bay Gulf Franklin Wakulla

5. Was this proposed project or program on a list of proposed projects and programs submitted to Triumph Gulf Coast, Inc., by one (or more) of the eight disproportionately affected Counties as a project and program located within its county?
 Yes No

If yes, list all Counties that apply: _____

6. Does the Board of County Commissioners for each County listed in response to question 5, above, recommend this project or program to Triumph?
 Yes No

**Please attach proof of recommendation(s) from each County identified.

Approvals and Authority

1. If the Applicant is awarded grant funds based on this proposal, what approvals must be obtained before Applicant can execute an agreement with Triumph Gulf Coast, Inc.?

(If additional space is needed, please attach a Word document with your entire answer.)

2. If approval of a board, commission, council or other group is needed prior to execution of an agreement between the entity and Triumph Gulf Coast:
- A. Provide the schedule of upcoming meetings for the group for a period of at least six months.
 - B. State whether that group can hold special meetings, and if so, upon how many days' notice.

(If additional space is needed, please attach a Word document with your entire answer.)

3. Describe the timeline for the proposed project or program if an award of funding is approved, including milestones that will be achieved following an award through completion of the proposed project or program.

(If additional space is needed, please attach a Word document with your entire answer.)

4. Attach evidence that the undersigned has all necessary authority to execute this proposal on behalf of the entity applying for funding. This evidence may take a variety of forms, including but not limited to: a delegation of authority, citation to relevant laws or codes, policy documents, etc. In addition, please attach any support letters from partners.

Funding and Budget:

Pursuant to Section 288.8017, awards may not be used to finance 100 percent of any project or program. An awardee may not receive all of the funds available in any given year.

1. Identify the amount of funding sought from Triumph Gulf Coast, Inc. and the time period over which funding is requested.

One time request; \$ 1,295,000 - Project to be completed within 2 years

(If additional space is needed, please attach a Word document with your entire answer.)

2. What percentage of total program or project costs does the requested award from Triumph Gulf Coast, Inc. represent? (Please note that an award of funding will be for a defined monetary amount and will not be based on percentage of projected project costs.)

(If additional space is needed, please attach a Word document with your entire answer.)

3. Please describe the types and number of jobs expected from the proposed project or program and the expected average wage.

Jobs anticipated include construction, consulting, and environmental; all subject to Davis Bacon

(If additional space is needed, please attach a Word document with your entire answer.)

4. Does the potential award supplement but not supplant existing funding sources? If yes, describe how the potential award supplements existing funding sources.

Yes No

(If additional space is needed, please attach a Word document with your entire answer.)

5. Please provide a Project/Program Budget. Include all applicable costs and other funding sources available to support the proposal.

A. Project/Program Costs:

Example Costs (Note: Not exhaustive list of possible Cost categories.)

Construction	\$ 1,222,000
Reconstruction	\$ 0.00
Design & Engineering	\$ 0.00
Land Acquisition	\$ 0.00
Land Improvement	\$ 0.00
Equipment	\$ 0.00
Supplies	\$ 0.00
Salaries	\$ 0.00

Other (specify) \$ 75,000

Total Project Costs: \$ 1,295,000

B. Other Project Funding Sources:

Example Funding Sources (Note: Not an exhaustive list of possible Funding Sources.)

City/County \$ 24,000

Private Sources \$ _____

Other (e.g., grants, etc.) \$ 200,000

Total Other Funding \$ 224,000

Total Amount Requested: \$ 1,295,000

Note: The total amount requested must equal the difference between the costs in 3A. and the other project funding sources in 3.B.

C. Provide a detailed budget narrative, including the timing and steps necessary to obtain the funding and any other pertinent budget-related information.

See Attached

(If additional space is needed, please attach a Word document with your entire answer.)

Applicant understands that the Triumph Gulf Coast, Inc. statute requires that the award contract must include provisions requiring a performance report on the contracted activities, must account for the proper use of funds provided under the contract, and must include provisions for recovery of awards in the event the award was based upon fraudulent information or the awardee is not meeting the performance requirements of the award.

Yes No

Applicant understands that awardees must regularly report to Triumph Gulf Coast, Inc. the expenditure of funds and the status of the project or program on a schedule determined by Triumph Gulf Coast, Inc.

Yes No

Applicant acknowledges that Applicant and any co-Applicants will make books and records and other financial data available to Triumph Gulf Coast, Inc. as necessary to measure and confirm performance metrics and deliverables.

Yes No

Applicant acknowledges that Triumph Gulf Coast, Inc. reserves the right to request additional information from Applicant concerning the proposed project or program.

Yes No

ADDENDUM FOR INFRASTRUCTURE PROPOSALS:

1. Program Requirements

- A. Is the infrastructure owned by the public?
 Yes No
- B. Is the infrastructure for public use or does it predominately benefit the public?
 Yes No
- C. Will the public infrastructure improvements be for the exclusive benefit of any single company, corporation or business entity?
 Yes No
- D. Provide a detailed explanation of how the public infrastructure improvements will connect to a broader economic development vision for the community and benefit additional current and future businesses.

See Attached Document

(If additional space is needed, please attach a Word document with your entire answer.)

- E. Provide a detailed description of, and quantitative evidence demonstrating how the proposed public infrastructure project will promote:
 - o Economic recovery,
 - o Economic Diversification,
 - o Enhancement of the disproportionately affected counties,
 - o Enhancement of a Targeted Industry.

See Attached Document

(If additional space is needed, please attach a Word document with your entire answer.)

2. Additional Information

- A. Is this project an expansion of existing infrastructure project?
 Yes No
- B. Provide the proposed beginning commencement date and number of days required to complete construction of the infrastructure project.
Commencement within 120 days from project award; with total of 24 months to complete.

(If additional space is needed, please attach a Word document with your entire answer.)

- C. What is the location of the public infrastructure? (Provide the road number, if applicable.)

25 Riverside Drive

(If additional space is needed, please attach a Word document with your entire answer.)

- D. Who is responsible for maintenance and upkeep? (Indicate if more than one are applicable.)

The City of St. Marks

(If additional space is needed, please attach a Word document with your entire answer.)

- E. What permits are necessary for the infrastructure project?

Permits have already been procured for this project.

(If additional space is needed, please attach a Word document with your entire answer.)

Detail whether required permits have been secured, and if not, detail the timeline for securing these permits. Additionally, if any required permits are local permits, will these permits be prioritized?

Not Applicable.

(If additional space is needed, please attach a Word document with your entire answer.)

- F. What is the future land use and zoning designation on the proposed site of the Infrastructure improvement, and will the improvements conform to those uses?

This project is in alignment with the City's current and future land use designations.

(If additional space is needed, please attach a Word document with your entire answer.)

- G. Will an amendment to the local comprehensive plan or a development order be required on the site of the proposed project or on adjacent property to accommodate the infrastructure and potential current or future job creation opportunities? If yes, please detail the timeline
 Yes No

(If additional space is needed, please attach a Word document with your entire answer.)

- H. Does this project have a local match amount? If yes, please describe the entity providing the match and the amount.
 Yes No

The City will provide staff to maintain the proposed Riverwalk into perpetuity, which will be applied as "in-kind/cost share" of approximately \$ 24,000; portions of the remaining were provided by the State Recreation & Parks and future CDBG funds.

(If additional space is needed, please attach a Word document with your entire answer.)

- I. Provide any additional information or attachments to be considered for this proposal.

See Attached.

(If additional space is needed, please attach a Word document with your entire answer.)

ADDENDUM FOR WORKFORCE TRAINING PROPOSALS Not Applicable

1. Program Requirements

- A. Will this proposal supports programs that prepare students for future occupations and careers at K-20 institutions that have campuses in the disproportionately affected counties? If yes, please identify where the campuses are located and provide details on how the proposed programs will prepare students for future occupations and at which K-20 institutions that programs will be provided.

Yes No

(If additional space is needed, please attach a Word document with your entire answer.)

- B. Will the proposed program (check all that apply):
- Increase students' technology skills and knowledge
 - Encourage industry certifications
 - Provide rigorous, alternative pathways for students to meet high school graduation requirements
 - Strengthen career readiness initiatives
 - Fund high-demand programs of emphasis at the bachelor's and master's level designated by the Board of Governors
 - Encourage students with interest or aptitude for science, technology, engineering, mathematics, and medical disciplines to pursue postsecondary education at a state university or a Florida College System institution within the disproportionately affected counties (similar to or the same as talent retention programs created by the Chancellor of the State University System and the Commission on Education)

For each item checked above, describe how the proposed program will achieve these goals

(If additional space is needed, please attach a Word document with your entire answer.)

- C. Will this proposal provide participants in the disproportionately affected counties with transferable, sustainable workforce skills but not confined to a single employer? If yes, please provide details.

Yes No

(If additional space is needed, please attach a Word document with your entire answer.)

- D. Identify the disproportionately affected counties where the proposed programs will operate or provide participants with workforce skills.

(If additional space is needed, please attach a Word document with your entire answer.)

- E. Provide a detailed description of, and quantitative evidence demonstrating how the proposed project or program will promote:
- Economic recovery,
 - Economic Diversification,
 - Enhancement of the disproportionately affected counties,
 - Enhancement of a Targeted Industry.

(If additional space is needed, please attach a Word document with your entire answer.)

2. Additional Information

- A. Is this an expansion of an existing training program? Is yes, describe how the proposed program will enhance or improve the existing program and how the proposal program will supplements but not supplant existing funding sources.
- Yes No

(If additional space is needed, please attach a Word document with your entire answer.)

- B. Indicate how the training will be delivered (*e.g.*, classroom-based, computer based, other).
- If in-person, identify the location(s) (*e.g.*, city, campus, etc.) where the training will be available.

If computer-based, identify the targeted location(s) (e.g., city, county) where the training will be available.

(If additional space is needed, please attach a Word document with your entire answer.)

- C. Identify the number of anticipated enrolled students and completers.

(If additional space is needed, please attach a Word document with your entire answer.)

- D. Indicate the length of the program (e.g, quarters, semesters, weeks, months, etc.) including anticipated beginning and ending dates.

(If additional space is needed, please attach a Word document with your entire answer.)

- E. Describe the plan to support the sustainability of the proposed program.

(If additional space is needed, please attach a Word document with your entire answer.)

- F. Identify any certifications, degrees, etc. that will result from the completion of the program.

(If additional space is needed, please attach a Word document with your entire answer.)

- G. Does this project have a local match amount? If yes, please describe the entity providing the match and the amount.
 Yes No

(If additional space is needed, please attach a Word document with your entire answer.)

- H. Provide any additional information or attachments to be considered for this proposal.

(If additional space is needed, please attach a Word document with your entire answer.)

ADDENDUM FOR AD VALOREM TAX RATE REDUCTION: Not Applicable

1. Program Requirements

- A. Describe the property or transaction that will be supported by the ad valorem tax rate reduction.

(If additional space is needed, please attach a Word document with your entire answer.)

- B. Provide a detailed explanation of how the ad valorem tax rate reduction will connect to a broader economic recovery, diversification, enhancement of the disproportionately affected counties and/or enhancement of a targeted industry.

(If additional space is needed, please attach a Word document with your entire answer.)

- C. Provide a detailed description of the quantitative evidence demonstrating how the proposed ad valorem tax reduction will promote:
- Economic recovery,
 - Economic Diversification,
 - Enhancement of the disproportionately affected counties,
 - Enhancement of a Targeted Industry.

(If additional space is needed, please attach a Word document with your entire answer.)

2. Additional Information

- A. What is the location of the property or transaction that will be supported by the ad valorem tax rate reduction?

(If additional space is needed, please attach a Word document with your entire answer.)

- B. Detail the current status of the property or transaction that will be supported by the ad valorem tax rate reduction and provide a detailed description of when and how the ad valorem tax rate reduction will be implemented.
-

(If additional space is needed, please attach a Word document with your entire answer.)

- C. Does this proposed project have a local match amount? If yes, please describe the entity providing the match and the amount.
 Yes No

(If additional space is needed, please attach a Word document with your entire answer.)

- D. Provide any additional information or attachments to be considered for this proposal.

(If additional space is needed, please attach a Word document with your entire answer.)

ADDENDUM FOR LOCAL MATCH REQUIREMENTS OF SECTION 288.0655, FLORIDA STATUTES

1. Program Requirements

- A. Describe the local match requirements of Section 288.0655 and the underlying project, program or transaction that will be funded by the proposed award.

(If additional space is needed, please attach a Word document with your entire answer.)

- B. Provide a detailed explanation of how the local match requirements and the underlying project or program will connect to a broader economic recovery, diversification, enhancement of the disproportionately affected counties and/or enhancement of a targeted industry.

(If additional space is needed, please attach a Word document with your entire answer.)

- C. Provide a detailed description of, and quantitative evidence demonstrating how the proposed local match requirements will promote:
- o Economic recovery,
 - o Economic Diversification,
 - o Enhancement of the disproportionately affected counties,
 - o Enhancement of a Targeted Industry.

(If additional space is needed, please attach a Word document with your entire answer.)

2. Additional Information

- A. What is the location of the property or transaction that will be supported by the local match requirements?

(If additional space is needed, please attach a Word document with your entire answer.)

- B. Detail the current status of the property or transaction that will be supported by the local match requirement and provide a detailed description of when and how the local match requirement will be implemented.

(If additional space is needed, please attach a Word document with your entire answer.)

- C. Provide any additional information or attachments to be considered for this proposal.

(If additional space is needed, please attach a Word document with your entire answer.)

ADDENDUM FOR LOCAL ACTION PLAN Not Applicable

1. Program Requirements

- A. Describe how the proposed award will establish and maintain equipment and trained personnel for local action plans of response to respond to disasters.
- B. Describe the type and amount of equipment and trained personnel that will be established or maintained by the proposed award.
- C. Identify the specific local action plans (*e.g.*, Coastal Impacts Assistance Program) that will benefit from the proposed award.
- D. Provide a detailed explanation of how the proposed award will connect to a broader economic recovery, diversification, enhancement of the disproportionately affected counties and/or enhancement of a targeted industry.

(If additional space is needed, please attach a Word document with your entire answer.)

- E. Provide a detailed description of the quantitative evidence demonstrating how the proposed will promote:
 - o Economic recovery,
 - o Economic Diversification,
 - o Enhancement of the disproportionately affected counties,
 - o Enhancement of a Targeted Industry.

(If additional space is needed, please attach a Word document with your entire answer.)

2. Additional Information

- A. What is the location of the local action program that will be supported by the proposed award?

(If additional space is needed, please attach a Word document with your entire answer.)

- B. Detail the current status of the local action plans (*e.g.*, new plans, existing plans, etc.) that will be supported by the proposed award and provide a detailed description of when and how the proposed award will be implemented.

(If additional space is needed, please attach a Word document with your entire answer.)

- C. Provide any additional information or attachments to be considered for this proposal.

(If additional space is needed, please attach a Word document with your entire answer.)

ADDENDUM FOR ADVERTISING/PROMOTION

1. Program Requirements

A. Is the applicant a tourism entity created under s. 288.1226, Florida Statutes?
 Yes No

B. Does the applicant advertise and promote tourism and Fresh From Florida? If yes, provide details on how it advertises and promotes tourism and Fresh From Florida.
 Yes No

(If additional space is needed, please attach a Word document with your entire answer.)

C. Does the proposed award promote workforce and infrastructure on behalf of the disproportionately affected counties? If yes, describe how workforce and infrastructure is promoted on behalf of the disproportionately affected counties.
 Yes No

(If additional space is needed, please attach a Word document with your entire answer.)

D. Provide a detailed explanation of how the proposed award will connect to a broader economic recovery, diversification, enhancement of the disproportionately affected counties and/or enhancement of a targeted industry.

(If additional space is needed, please attach a Word document with your entire answer.)

E. Provide a detailed description of the quantitative evidence demonstrating how the proposed will promote:

- o Economic recovery,
- o Economic Diversification,
- o Enhancement of the disproportionately affected counties,
- o Enhancement of a Targeted Industry.

(If additional space is needed, please attach a Word document with your entire answer.)

2. Additional Information

- A. Describe the advertising and promotion mediums and locations where the advertising and promotion will occur.

(If additional space is needed, please attach a Word document with your entire answer.)

- B. Detail the current status of the advertising and promotion (*e.g.*, new plans, existing plans, etc.) that will be supported by the proposed award and provide a detailed description of when and how the proposed award will be implemented.

(If additional space is needed, please attach a Word document with your entire answer.)

- C. Provide any additional information or attachments to be considered for this proposal.

(If additional space is needed, please attach a Word document with your entire answer.)

I, the undersigned, do hereby certify that I have express authority to sign this proposal on my behalf or on behalf of the above-described entity, organization, or governmental entity:

Name of Applicant: City of St Marks

Name and Title of Authorized Representative: Zoe A Mansfield, City Manager

Representative Signature: Zoe A Mansfield

Signature Date: 02 - 12 - 2018

St. Marks River Walk Project

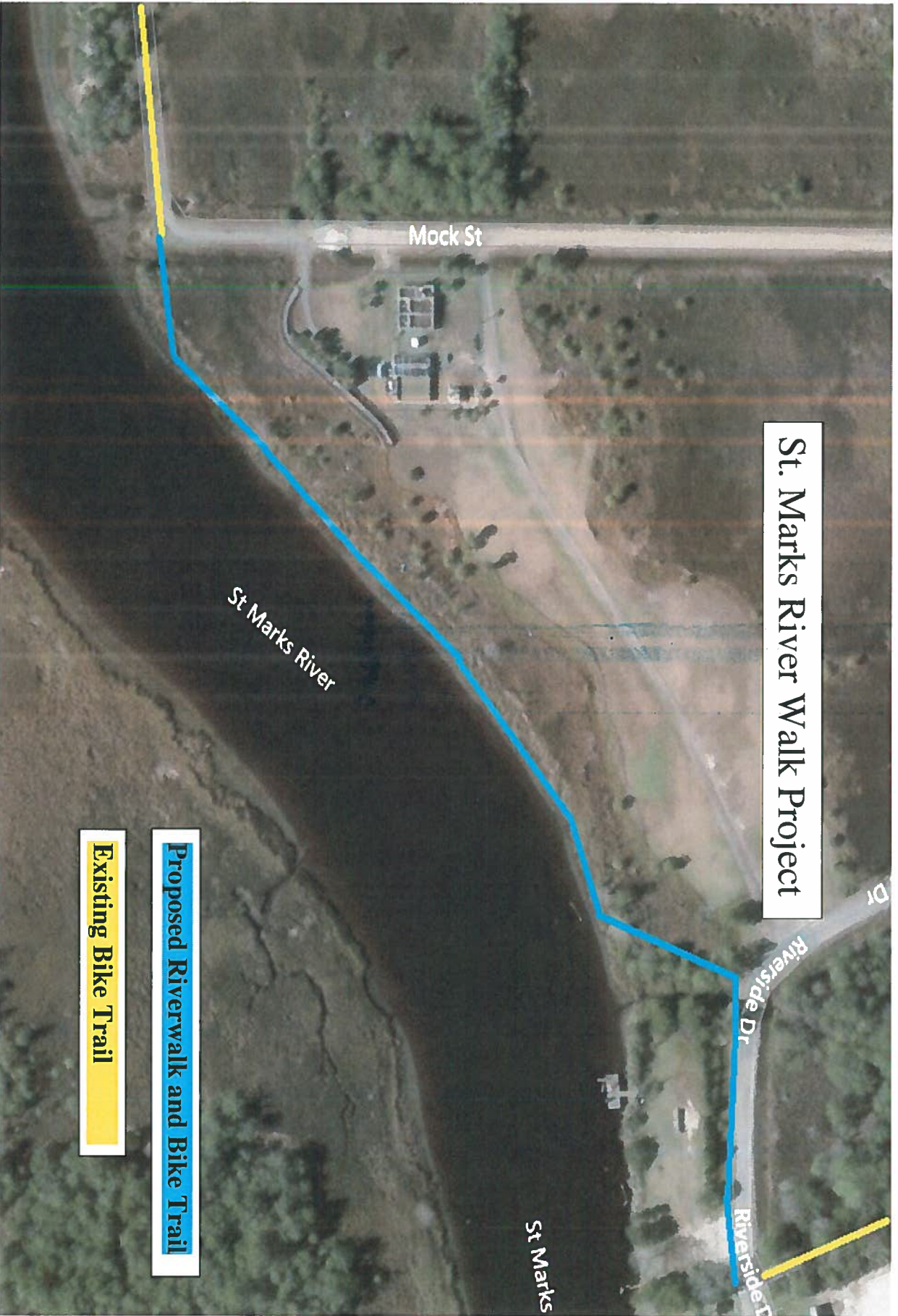

Proposed Riverwalk and Bike Trail

Existing Bike Trail



St. Marks Waterfronts Florida Partnership Inc.

A NON-PROFIT 501c3 ORGANIZATION

P O Box 161, St Marks, FL 32355, Phone (850) 933-1718

November 21, 2017

Dear Zoe,

St. Marks Waterfronts supports the City of St. Marks seeking funding of a Riverwalk to be installed along the St Marks River. This project has been on the City's list of enhancements for years. It is time for it to be completed. The creation of the Riverwalk will expand public access to the Waterfront by 1,500 linear feet.

This project will open up the waterfront along the St. Marks River to the public from the San Marcos de Apalachee State Park (the junction of the Wakulla and St. Marks River) to the business district of the town of St Marks. The St Marks Riverwalk project will transform the waterfront for walking, cycling, and fishing into the center of the city.

We enthusiastically support the grant application and encourage the acceptance of the grant application for the St Marks Riverwalk project and amenities.

Sincerely,

Billy Bishop

Chairman

St. Marks Waterfronts Florida Partnership, Inc.

St. Marks Yacht Club



November 21, 2017

St. Marks Yacht Club supports the City of St. Marks seeking funding of a Riverwalk to be installed along the St Marks River. This project has been on the City's list of enhancements for years. It is time for it to be completed. The creation of the Riverwalk will expand public access to the Waterfront by 1,500 linear feet.

This project will open up the waterfront along the St. Marks River to the public from the San Marcos de Apalachee State Park (the junction of the Wakulla and St. Marks River) to the business district of the town of St Marks. The St Marks Riverwalk project will transform the waterfront for walking, cycling, and fishing into the center of the city.

Our Club which has been a part of St. Marks for over 50 years enthusiastically supports the grant application and encourages the acceptance of the grant application for the St Marks Riverwalk project and amenities.

Sincerely,

A handwritten signature in black ink, appearing to read 'Billy Bishop', written in a cursive style.

Billy Bishop
Chairman
St. Marks Yacht Club, Inc.

ST. MARKS FIRST BAPTIST CHURCH
14 Shell Island Road
PO Box 145
St. Marks, FL 32355
Jonathan Kilpatrick, Pastor

November 21, 2017

Dear Zoe,

This letter is to request support of the City of St Marks for funding of a Riverwalk to be installed along the St Marks River. The City's civic and business leaders have envisioned the creation of the Riverwalk expanding over 1,500 linear feet that opens up the riverfront to residential, business, cultural and retail properties.

This project will open up the waterfront along the St Marks River to the public and from the San Marcos de Apalachee State Park from the junction of the Wakulla and St Marks River to the business district of the town of St Marks. The St Marks Riverwalk project will transform the waterfront for walking, cycling, and fishing into the center of the city.

Your support of St Marks grant application for the St Marks Riverwalk project and amenities is greatly appreciated.

Sincerely,

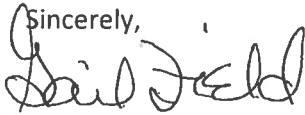

Gail Field
Secretary

SERVICE TIMES

Sunday School Fellowship
Sunday School
Morning Worship

9:15AM
9:30AM
10:30AM

Wednesday

Fellowship Dinner 6:00PM
Bible Study & Prayer 6:30PM



Wakulla County Tourist Development Council

Post Office Box 12007 Crawfordville, Florida 32327

www.visitwakulla.com

December 7, 2017

Mr. Alan Bense, Chairman
Triumph Gulf Coast, Inc.
Post Office Box 12007
Tallahassee, Florida 32317

Dear Chairman Bense,

On behalf of the Wakulla County Tourist Development Council I am writing this letter in support of Triumph funding for the City of St. Marks Riverwalk project.

This project proposes to construct a 1,500-foot linear river walk along the St. Marks River that would connect the historical San Marcos de Apalachee State Park and residential, business and retail properties in the City of St. Marks. The St. Marks Riverwalk will also connect to the existing St. Marks Bike Trail which starts in Leon County and terminates in the of City St. Marks, Wakulla County, Florida.

The St. Marks Riverwalk project will transform St. Marks by opening up the St. Marks River to be enjoyed by all citizens and visitors for dining, shopping, cycling, walking, fishing or nature observation. It will become another destination location in the region for those looking for the outdoor experience or desiring to open a small business.

Consideration by the Gulf Coast Triumph, Inc. Board to fund this project is greatly appreciated.

Regards.

Chairman
Tourism Development Council

ST. MARKS FIRST BAPTIST CHURCH

14 Shell Island Road
PO Box 145
St. Marks, FL 32355
Jonathan Kilpatrick, Pastor

November 21, 2017

Dear Zoe,

This letter is to request support of the City of St Marks for funding of a Riverwalk to be installed along the St Marks River. The City's civic and business leaders have envisioned the creation of the Riverwalk expanding over 1,500 linear feet that opens up the riverfront to residential, business, cultural and retail properties.

This project will open up the waterfront along the St Marks River to the public and from the San Marcos de Apalachee State Park from the junction of the Wakulla and St Marks River to the business district of the town of St Marks. The St Marks Riverwalk project will transform the waterfront for walking, cycling, and fishing into the center of the city.

Your support of St Marks grant application for the St Marks Riverwalk project and amenities is greatly appreciated.

Sincerely,

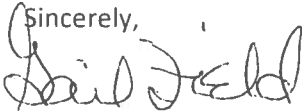

Gail Field
Secretary

SERVICE TIMES

Sunday School Fellowship	9:15AM	<u>Wednesday</u>	
Sunday School	9:30AM	Fellowship Dinner	6:00PM
Morning Worship	10:30AM	Bible Study & Prayer	6:30PM